

DRC

PZ25- 12000035  
12/03/2025

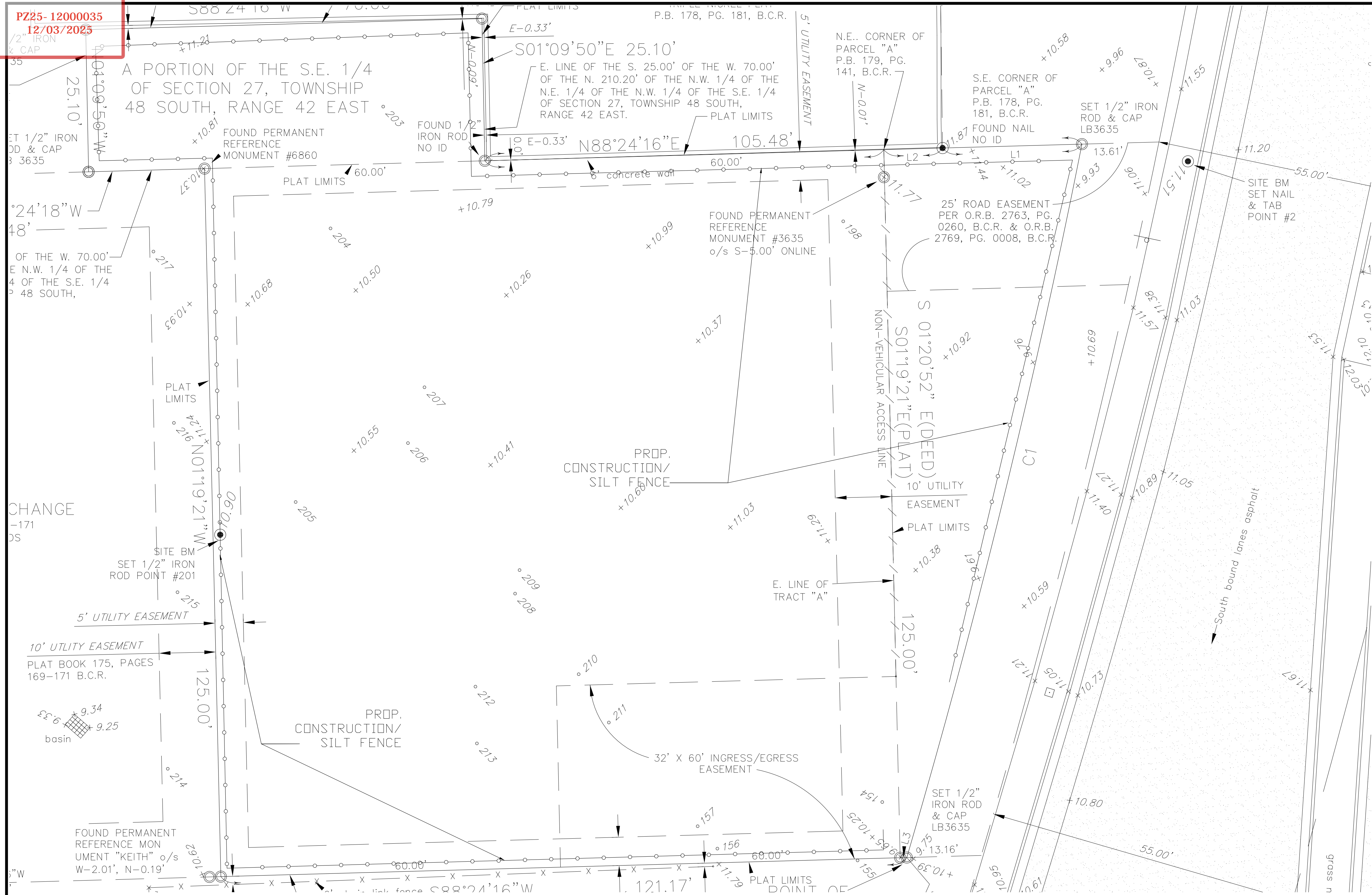

STORM WATER POLLUTION PLAN

SCALE: 1"=10'-0"

THE CONTRACTOR SHALL BE RESPONSABLE FOR IMPLEMENTING BEST MANAGEMENT PRACTICES TO PREVENT STORMWATER POLLUTION. ANY OR ALL THE FOLLOWING DETAILED METHODS MAY BE APPLIED IN ORDER TO ACCOMPLISH THAT GOAL.

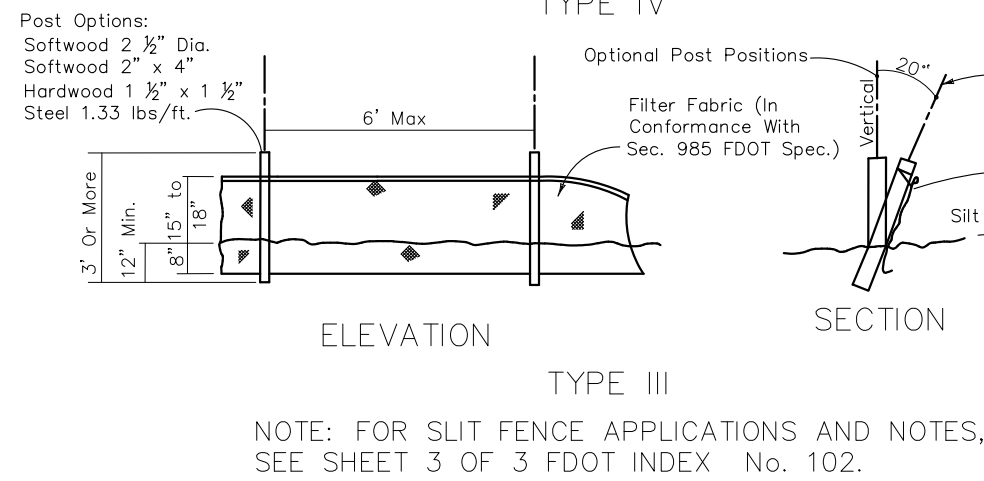
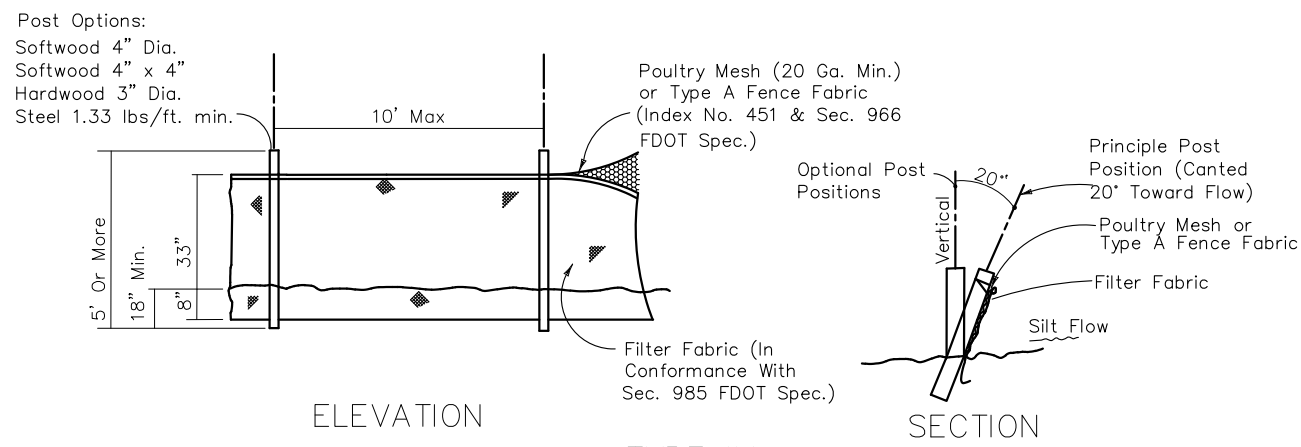

SILT FENCE DETAIL

N.T.S.

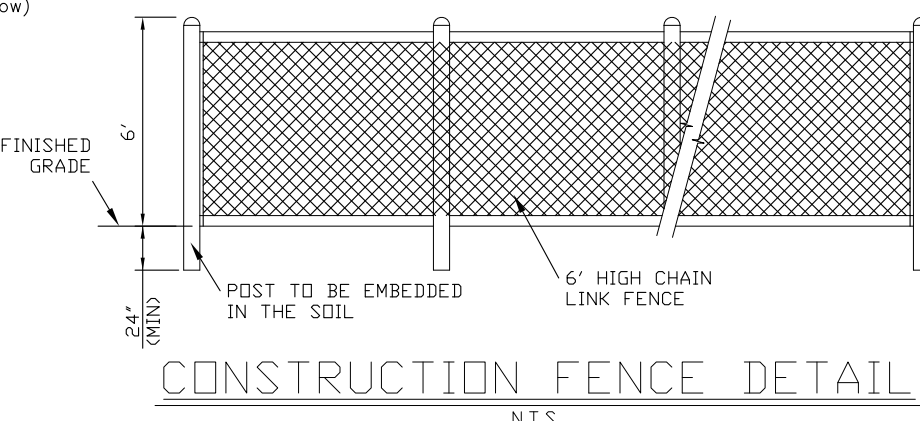

CONSTRUCTION FENCE DETAIL

N.T.S.

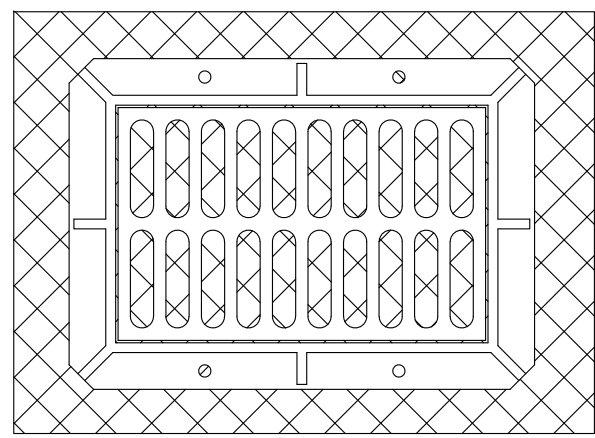

NOTE: INSTALL FILTER FABRIC UNDER ALL GRATES TO PREVENT SILT AND CONSTRUCTION DEBRIS FROM ENTERING THE SYSTEM.

INLET PROTECTION

N.T.S.

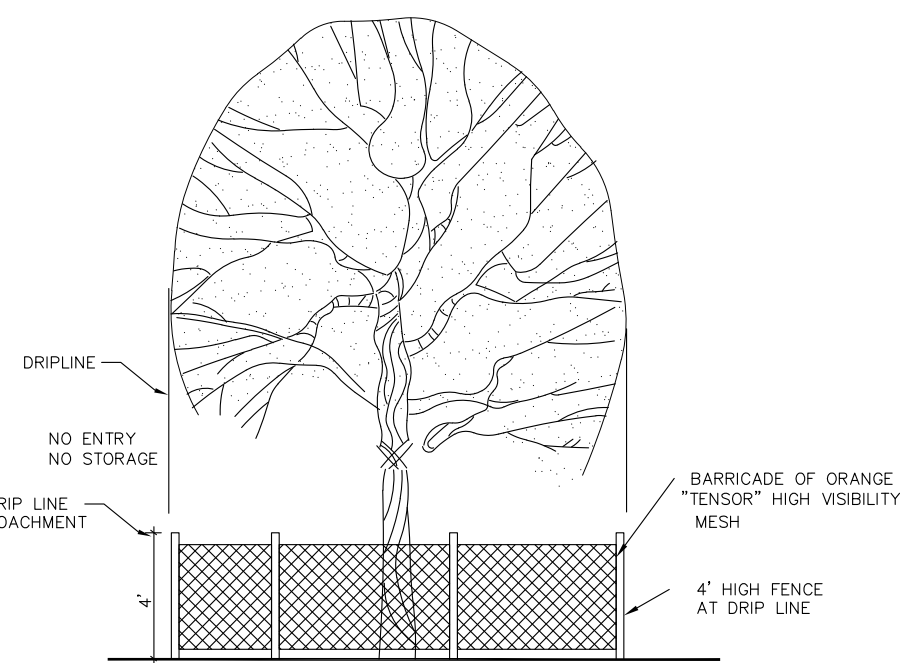

TREE PRESERVATION BARRICADE FENCING DETAIL

N.T.S.

Regina Bobo-Jackson, State of Florida, Professional Engineer, License No. 38550

This item has been digitally signed and sealed by Regina Bobo-Jackson, P.E. on the date adjacent to the seal.

Printed copies of this document are not considered signed and sealed and the signature must be verified on any electronic copies.



GATOR ENGINEERING  
CONSULTANTS, P.A.

10620 GREEN ROAD, SUITE 102  
POMPA NO BEACH, FL 33069

TEL: (954) 341-6905 FAX: (954) 341-5904  
P.E. NO. 38550

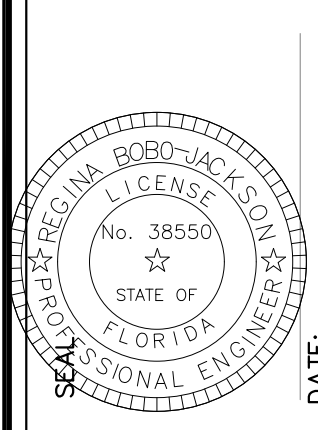

DATE: 11-12-23  
DESIGNED BY: R.B.J.  
DRAWN BY: C.P.R.  
CHECKED BY: R.B.J.  
APPROVED BY: R.B.J.

AUTOMOTIVE CUSTOMIZERS WAREHOUSE  
1777 N ANDREWS AVENUE  
POMPA NO BEACH, FL 33069

REVISIONS

DATE

GEA PROJECT NO. : 23010  
DATE : 11-12-23  
SCALE : AS SHOWN  
DESIGNED BY : R.B.J.  
DRAWN BY : C.P.R.  
CHECKED BY : R.B.J.  
APPROVED BY : R.B.J.

SHEET TITLE  
STORM WATER  
POLLUTION  
PLAN

C1 OF 8